

# LAND-MARK SURVEYING

Mark L. Miritz

Wisconsin Registered Land Surveyor S-2582

N9330 Knuteson Drive  
Whitewater, WI 53190  
Phone: (262) 495-3284  
FAX: (262) 495-8421  
LAND-MARKSURVEYING.COM

## NOTES:

- 1) REFERENCE LEGAL DESCRIPTION RECORDED  
IN VOL. 664 P. 3316 AS DOCUMENT NO. 418143

ORDERED BY: SHARI RAULAND MOHR  
THE RAULAND AGENCY  
P.O. BOX 159  
118 KENOSHA STREET  
WALWORTH, WI 53184

OWNER: JOYCE L. MORITZ  
P.O. BOX 710  
WALWORTH, WI. 53184

## PLAT OF SURVEY

OUTLOT 226 OF THE ASSESSOR'S PLAT OF THE  
VILLAGE OF WALWORTH, WALWORTH COUNTY,  
WISCONSIN.

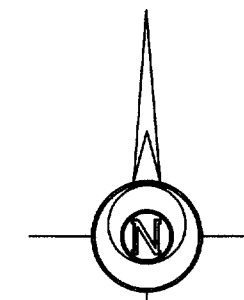
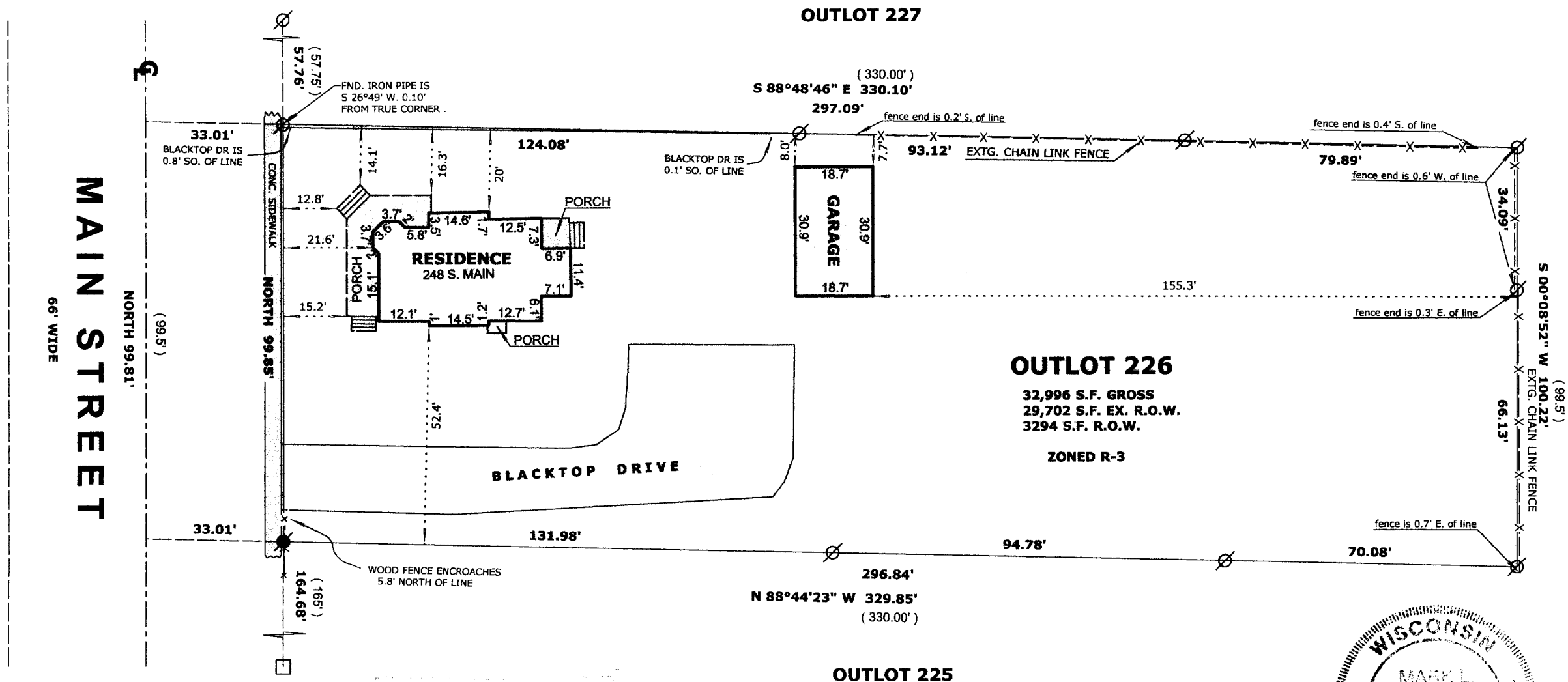

THE EAST LINE OF MAIN ST.  
WAS ASSUMED TO BEAR NORTH

## LEGEND

- FOUND IRON PIPE
- FOUND IRON ROD
- FOUND COUNTY MONUMENT
- FOUND CONCRETE MONUMENT
- CHISEL CUT IN CONCRETE
- SET IRON ROD, 24" LONG, WEIGHING 1.5 LBS./LINEAL FT., 3/4" DIA.
- ( x x ) RECORDED AS DIMENSION
- x - x - EXISTING FENCE

SCALE: 1" = 30 FEET

"I hereby certify that the above described property has been surveyed by me or under my direction and that the above map is a true representation thereof and shows the size and location of the property, its exterior boundaries, the location of all visible structures and dimensions of all principal buildings thereon, boundary fences, apparent easements, roadways and visible encroachments, if any."  
"This survey is made for the use of the present owners of the property, and also those who purchase, mortgage, or guarantee the title thereto within one year from date hereof."

*Mark L. Miritz*  
**MARK L. MIRITZ**  
WISCONSIN REGISTERED  
LAND SURVEYOR S-2582

DATE: DEC. 23, 2005 JOB NO. 05.1208

VWP-332

009-1005